$ 249,900

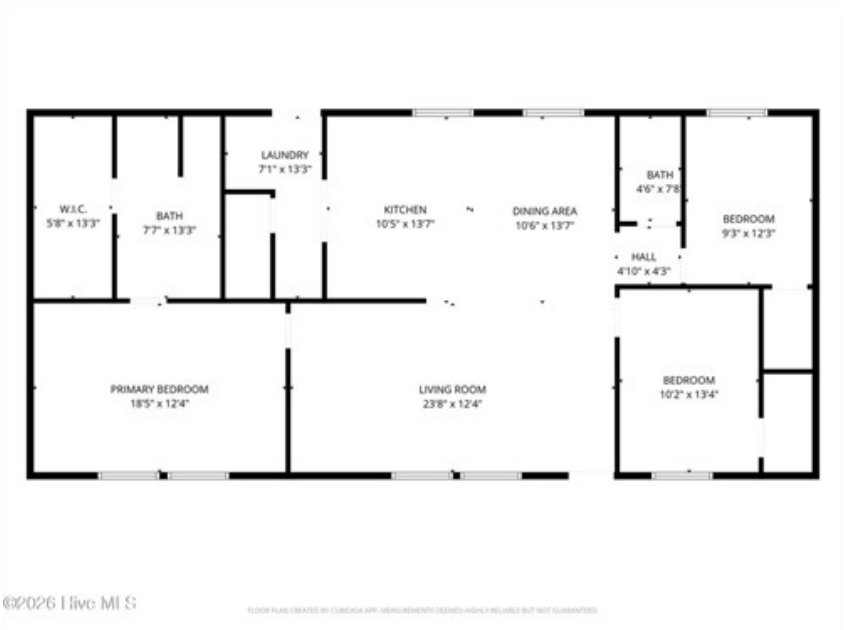

2550 White Sands Dr SW, Supply, NC 28462

- Beds: 3 | Baths: 2 Full
- MLS #: 100563452
- Mobile/Manufactured | 1,428 ft^2 | Lot: 23,522 ft^2 (0.54 acres)
- More Info: 2550WhiteSandsDrSW.IsForSale.com

Robert Percesepe
(910) 854-0800
bob@bluechip-re.com
httpd://www.BobPercesepe.com

Blue Chip Real Estate
507 Cades Trail
Southport, NC 28461
(910) 854-0800

Welcome to 2550 White Sands Drive SW, a beautifully crafted 3-bedroom, 2-bath home built in 2022, offering thoughtfully designed living space on a generous .54-acre lot in desirable Brunswick County. Ideally located just minutes from the pristine shores of Holden Beach, this property delivers the perfect blend of modern comfort, coastal charm, and everyday convenience. From the moment you arrive, you'll appreciate the curb appeal featuring a clean concrete driveway, covered carport, and ample space for additional parking--perfect for boats, trailers, or guests. The expansive lot provides both privacy and flexibility, with room to create your dream outdoor oasis. Step inside to discover a bright and airy open-concept floor plan designed for both relaxation and entertaining. The spacious living area flows seamlessly into the kitchen and dining space, creating a welcoming environment for gatherings with family and friends. The kitchen is well-appointed with abundant cabinetry, generous counter space, and a layout that makes both cooking and hosting effortless. The split-bedroom floor plan offers ideal privacy, with a comfortable primary suite featuring a private bath and ample closet space. Two additional bedrooms provide versatility for guests, a home office, or growing families, along with a second full bathroom designed with modern finishes. Outdoor living truly shines with a brand-new deck overlooking the expansive

NC #272639. ©Properties Online, Inc. The above information including square footage is based on data received from the seller and/or from public sources. This information is deemed reliable but has not been independently verified and cannot be guaranteed. Prospective buyers are advised to verify information to their own satisfaction prior to purchase. Equal Housing Opportunity. Any Tradenames and Trademarks referred to within are the property of their respective trademark holders.